

6L SHORT PLAT

KITTITAS COUNTY SHORT PLAT NO. 07-XX
 PORTION OF THE NE 1/4, SEC.2, T.19N., R.14E., W.M.
 KITTITAS COUNTY, WASHINGTON

SURVEY NOTES:

1. BASIS OF BEARINGS AND SECTION BREAKDOWN ARE PER A SURVEY BY EASTSIDE CONSULTANTS INC. AS FILED IN BOOK 28 OF SURVEYS AT PAGE 124 UNDER AUDITOR'S FILE NUMBER 200212110040.
2. THE PURPOSE OF THIS DOCUMENT IS TO SHORT PLAT LOT 2B2 OF THAT CERTAIN SURVEY AS RECORDED BY EASTSIDE CONSULTANTS INC. IN BOOK 28 OF SURVEYS AT PAGE 124 UNDER AUDITOR'S FILE NUMBER 200212110040.
3. KITTITAS COUNTY RELIES ON ITS RECORD THAT A SUPPLY OF POTABLE WATER EXISTS. THE APPROVAL OF THIS DIVISION OF LAND INCLUDES NO GUARANTEE OR ASSURANCE THAT THERE IS A LEGAL RIGHT TO WITHDRAW GROUNDWATER WITHIN THE LAND DIVISION.

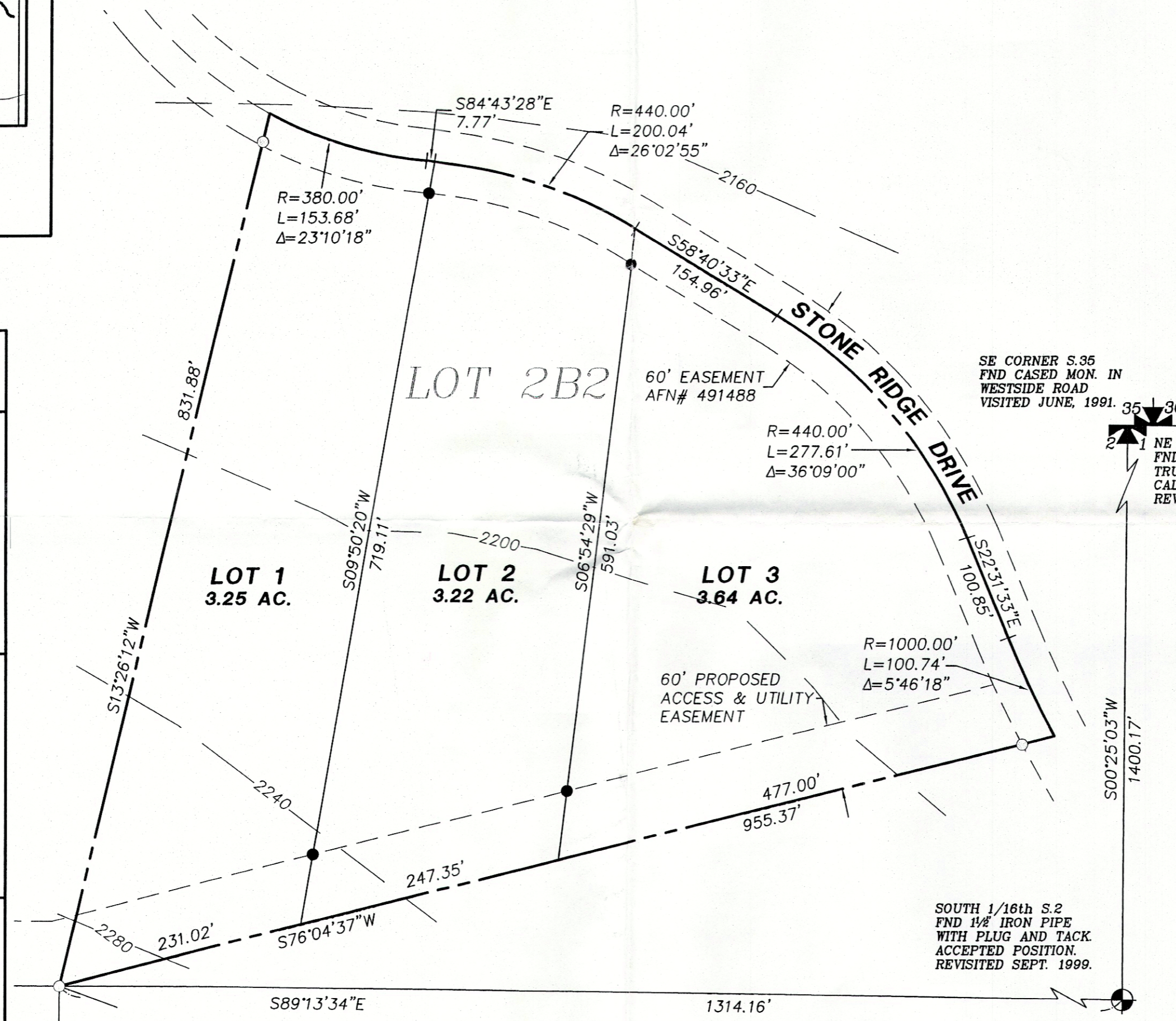
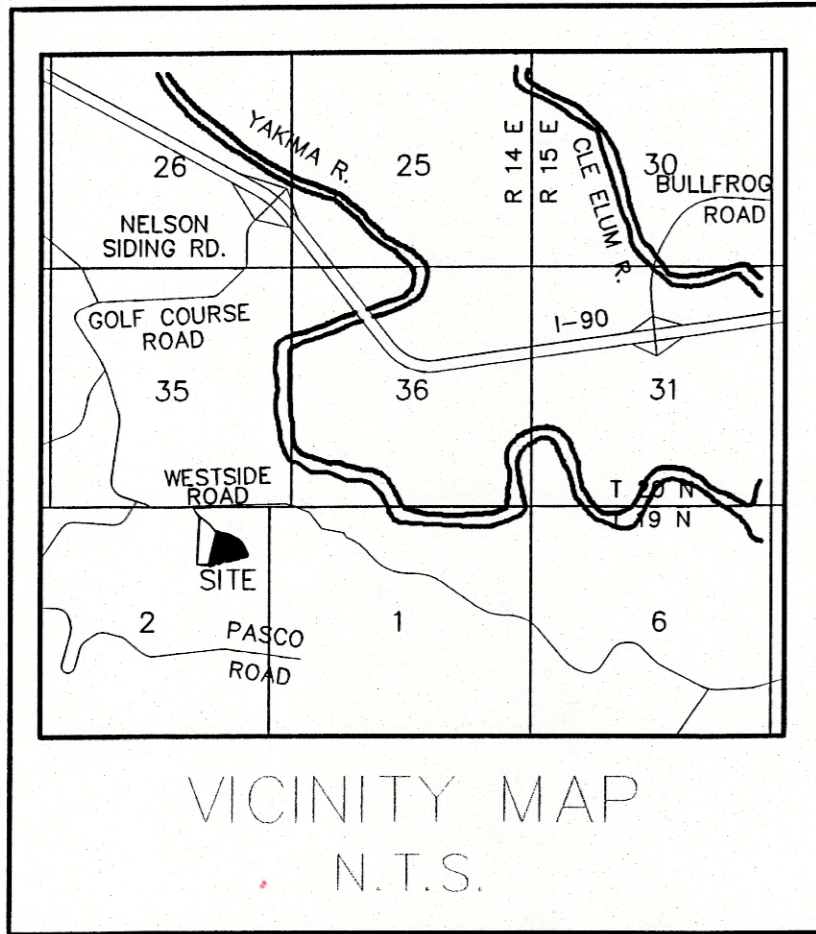

LEGEND

- ⊙ SOUTH 1/16TH CORNER
- FOUND REBAR W/CAP
- A SET REBAR W/CAP L.S. #18092
- ⊠ SECTION CORNER COMMON TO TWO SECTIONS

GRAPHIC SCALE

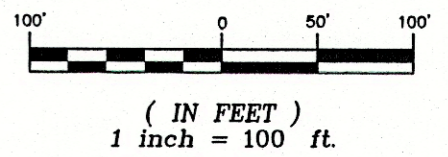

INDEX LOCATION
 SEC. 02, T.19N., R.14E., W.M.

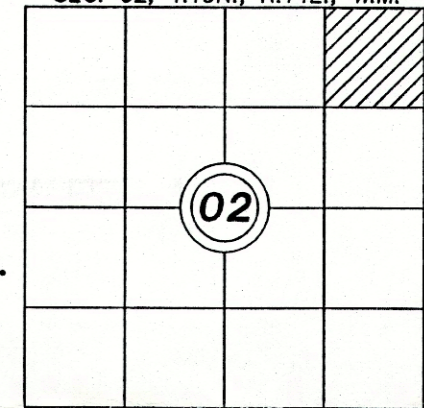

APPROVALS

KITTITAS COUNTY PUBLIC WORKS

EXAMINED AND APPROVED This ____ day of _____ A.D., 20____

 Kittitas County Engineer

COUNTY PLANNING DIRECTOR

I hereby certify that the "6L" Short Plat has been examined by me and find that it conforms to the comprehensive plan of the Kittitas County Planning Commission.

Dated this ____ day of _____ A.D., 20____

 Kittitas County Planning Director

KITTITAS COUNTY HEALTH DEPARTMENT

Preliminary inspection indicated soil conditions may allow use of septic tanks as a temporary means of sewage disposal for some, but not necessarily all building sites within this short plat. Prospective purchasers of lots are urged to make inquiries at the County Health Department about issuance of septic tank permits for lots.

Dated this ____ day of _____ A.D., 20____

 Kittitas County Health Officer

CERTIFICATE OF COUNTY TREASURER

I hereby certify that the taxes and assessments are paid for the preceding years and for this year in which the plat is now to be filed.

Dated this ____ day of _____ A.D., 20____

 Kittitas County Treasurer

ORIGINAL TAX LOT NO. 19-14-02010-0012 (18105)



SE CORNER S.35
 FND CASED MON. IN
 WESTSIDE ROAD
 VISITED JUNE, 1991.

NE CLOSING CORNER S.2
 FND BRASS CAP IN ROAD
 TRUE CORNER POSITION
 CALC'D PER ROS 18/36.
 REVISITED SEPT. 1999.

SOUTH 1/16th S.2
 FND 1/2" IRON PIPE
 WITH PLUG AND TACK
 ACCEPTED POSITION.
 REVISITED SEPT. 1999.

RECORDER'S CERTIFICATE

Filed for record this.....day of 20.....at.....M
 in book.....of.....at page.....at the request of

DAVID P. NELSON
 Surveyor's Name

..... County Auditor Deputy County Auditor

SURVEYOR'S CERTIFICATE

This map correctly represents a survey made by me or under my direction in conformance with the requirements of the Survey Recording Act at the request of...BOB LLOYD.....
 in...DEC.....2005.

 DAVID P. NELSON DATE 03/27/07

Certificate No.....18092.....

K.C.S.P. NO. 07-XX
Portion NE 1/4, Sec. 2, T.19N., R.14E., W.M.
Kittitas County, Washington

DWN BY G. WEISER	DATE 03/07	JOB NO. 05790
CHKD BY D. NELSON	SCALE 1"=100'	SHEET 1 OF 2

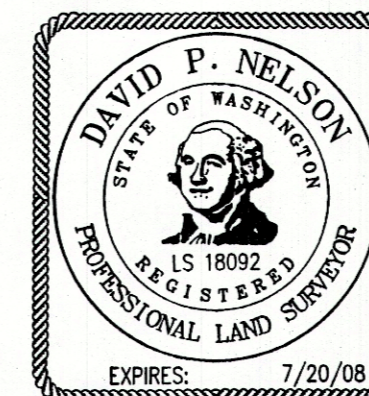

Encompass
 ENGINEERING & SURVEYING

108 EAST 2ND STREET
 CLE ELUM, WA 98922
 PHONE: (509) 674-7433
 FAX: (509) 674-7419